

 EN



 | [adeptmedical.com](https://www.adeptmedical.com)

ADEPT

Medical
Supporting you

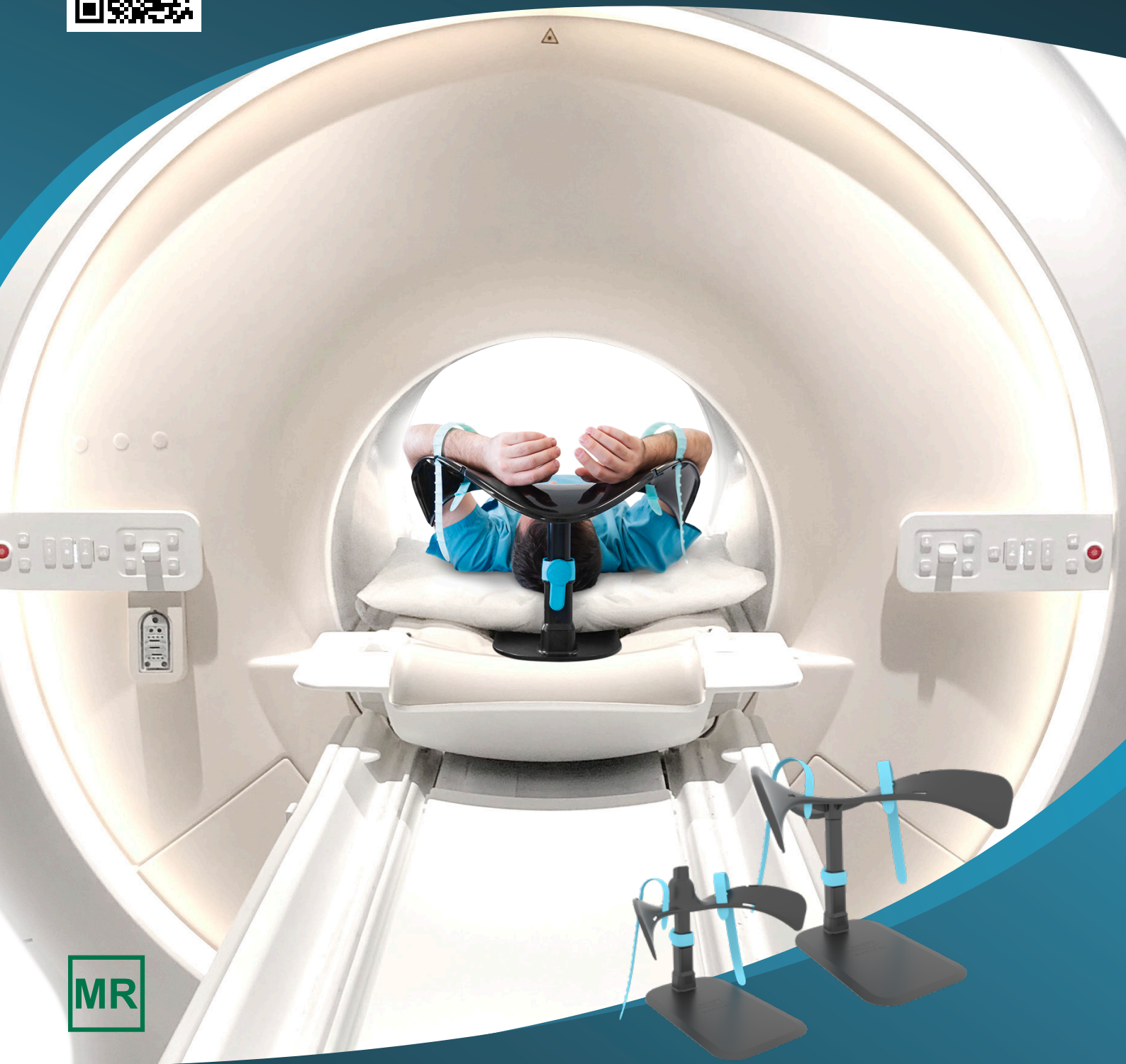

MR

MR Safe

OVERHEAD ARM SUPPORT

For improved access and imaging.

Issue Date: 04/2025

MR Safe OVERHEAD ARM SUPPORT

For improved access and imaging.



The Adept Medical Overhead Arm Support is the ideal solution for patient positioning and management during CT, C-Arm and MR imaging.

Designed for a Wider Range of Patients

Available in two sizes – adult and children, the Overhead Arm Support accommodates a wide range of patients, improving fit and patient comfort.

The support surface is designed to elevate and hold the supine patient's arms in place, eliminating extreme shoulder flexion. It allows abdominal access and removes unwanted artefacts when imaging.

This versatile device will support one or both arms in the supine position and a single arm when used with the posterior oblique position. The Overhead Arm Support provides ease of use for the operator and facilitates patient comfort and procedural repeatability.



Placement and Height Adjustment

Placement, positioning, adjustment, and removal can be done at any stage of the procedure. The daggerboard is positioned either beneath or above the mattress and is stably held by the patient's weight. It is height-adjustable and can be set to an optimum position using a one-handed lever locking mechanism. The patient's arms are held securely, and the support is suitable for patients under general anaesthesia, or those who may fall asleep during a procedure.

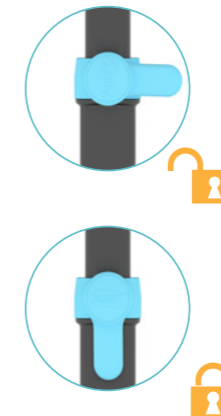

Strapping and Positioning Options

Soft, pliable, latex-free polyurethane straps may be used for additional patient safety, assurance and comfort, reducing the risk of arm displacement. The straps are easily installed and adjusted to loosely contain the patient's arm. Two strap mount locations for each arm allows flexibility when considering IV access.

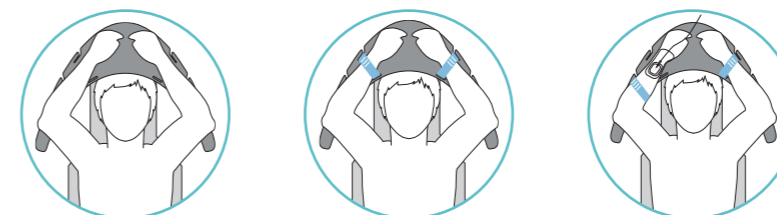

Product Codes



Overhead Arm Support MR Safe
AM4000

Overhead Arm Support MR Safe – Small
AM4100

Key Features and Benefits

- | MR Safe
- | Allows abdominal access
- | Removes unwanted artefacts
- | Quick placement and set-up
- | Optional safety straps
- | Patient comfort
- | Fits all tables
- | Suits range of patient sizes

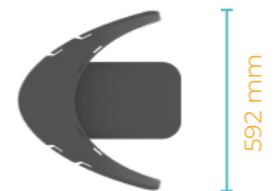
Specifications

Device	Overhead Arm Support MR Safe AM4000	Overhead Arm Support MR Safe – Small AM4100
Dimensions	 496 mm 592 mm 265 mm*	 440 mm 462 mm 199 mm**
	*Height adjustable from 265 - 376 mm	**Height adjustable from 199 - 310 mm
Device Weight	1.9 kg	1.5 kg

Device Selection Guide

Please refer to the table below to help you select the right product:

Device	AM4000	AM4100
Patient Weight	47 kg - 135 kg	13 kg - 47 kg
CT/ MRI Bore Size	≥ 700 mm	≥ 600 mm

Contact us for further details
adeptmedical@adept.co.nz

Applications

- MR/ C-Arm/ CT Imaging
- Percutaneous Transhepatic Cholangiogram
- Cholecystostomy
- Iliac Artery Stenting
- TACE
- Interventional Cardiology

The Overhead Arm Support has been designed for use with existing lab and imaging equipment. The AM4000 model is approved for use in MR imaging centres with bore sizes of 700 mm and larger, and the AM4100 model for bore sizes of 600 mm and larger. Both can be used with any C-Arm imaging centre.

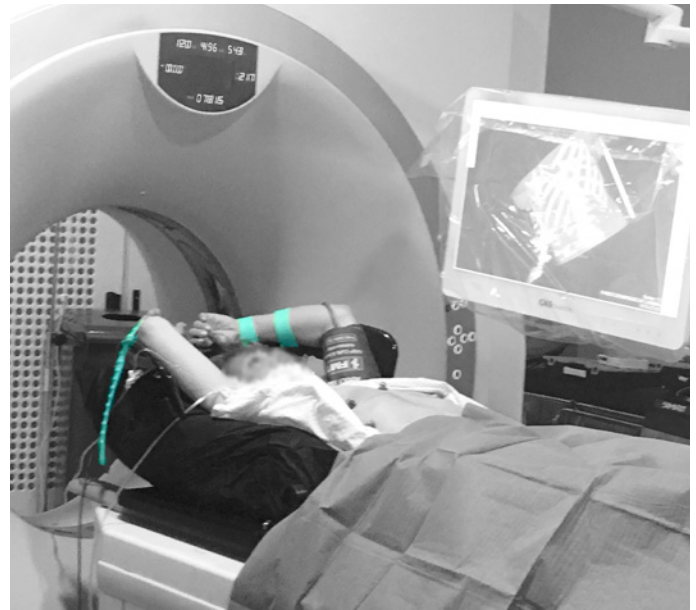

Fields you can use this device



Interventional Radiology



Interventional Cardiology



Overhead Arm Support with an **AM2000 Product Code** contains an inner metal spring and IS NOT MRI compatible.



Overhead Arm Support with an **AM4000 & AM4100 Product Code** have passed MRI compatibility testing. The **AM4000** model is approved for use in MR imaging centres with bore sizes of 700 mm and larger, and the **AM4100** model for bore sizes of 600 mm and larger. Ensure all MRI safety checks have been conducted prior to use.

Distributed By:

Medical Resources Group
 1920 South Main Street
 Morton, IL 61550
 309.263.6901 | www.mrg-ltd.com
 sales@mrg-ltd.com



Manufacturer

Adept Medical Ltd
 2-6 McDonald St,
 Morningside
 Auckland 1025, New Zealand